



Anchored on the banks of the Seine, in the heart of the historic city of Rouen. Completely redesigned and rebuilt within the historic walls of the Palais des Consuls, a building dating back to 1954 and classified as a protected monument, our hotel offers a modern and daring design, preserving the original architecture while integrating decorative elements inspired by Art Deco and Kinetic Art from the 1950s. A stone's throw away, the majestic Notre-Dame Cathedral, dating back to the 11th century, towers over its medieval quarter and represents a masterpiece in the transition from Romanesque to Gothic art. Claude Monet, a neighbor of Rouen from his garden in Giverny, immortalized this cathedral in a series of 30 famous paintings, showcasing the light and beauty of the Normandy region. Welcome to Normandy, at the gates of the Boucles de la Seine Regional Natural Park, in the heart of timeless history and beauty. Regional Natural Park, in the heart of the city and centuries of history. In your hotel, where you will find the restaurant dedicated to the art of living and eating in the French way, in the centre of Normandy and its legendary savoir vivre. 82 rooms await you, your bar, your swimming pool, your gym, and meeting rooms.

📍 10 Quai de la Bourse
76000 Rouen

☎ 06 27 71 23 81

✉ lionel.claudic@accor.com

📍 of the hotel

- Fitness Room
- Indoor Pool
- Private parking
- Meeting rooms
- Italian Restaurant - Quindici Trattoria

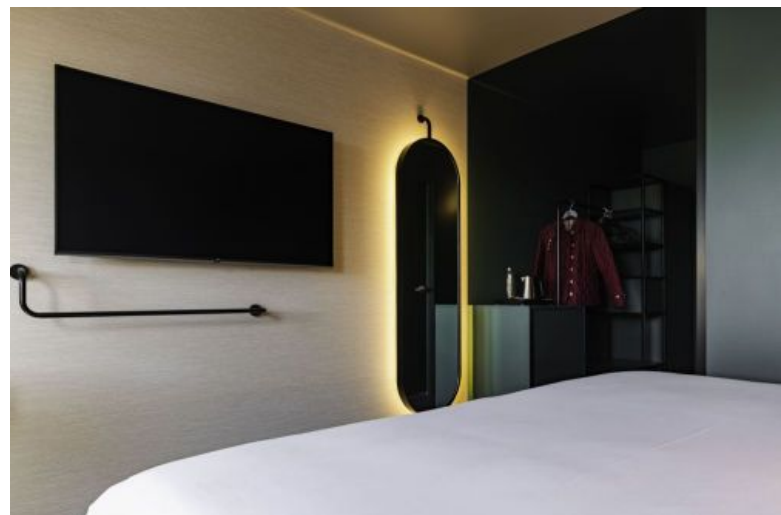
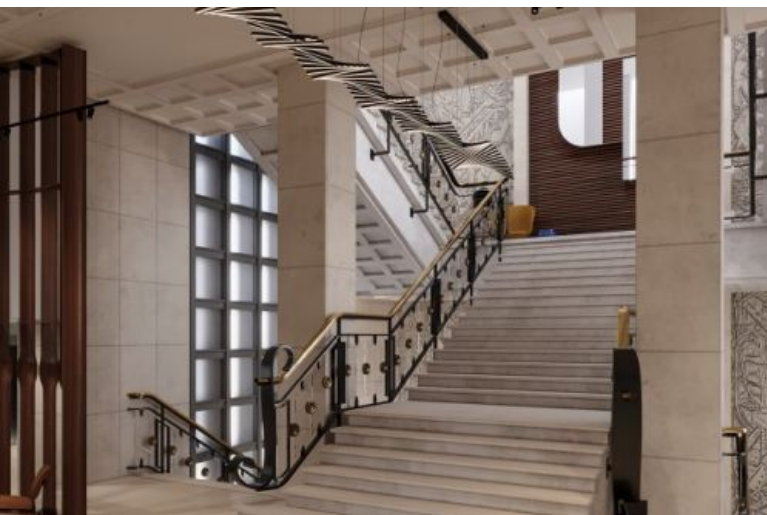

82 ROOMS



32

Double (incl. Single)



16

Twins



22

Quadruple Families



12

Triple Families



On-site catering



Restaurants nearby



Car park



Bike room



Accessibility for people with reduced mobility



Bar



Pets accepted



Air conditioner

OTHER SERVICES

Leisure groups accepted, Swimming pool, Fitness, Bus park, Breakfast Buffet, Charging stations for electric vehicles, Welcome tray, Video surveillance, Safe, Mini-bar, Luggage porter, Wifi

AROUND THE HOTEL

Transports :



Airport

Roissy Charles De Gaulle **132km**



Railway station

Rouen Rive Droite **700m**

Points of interest :



Cathédrale Notre-Dame de Rouen **500m**

Joan d'Arc Historial **650m**

Musée des Beaux-Arts de Rouen **1000m**

Regional Natural Park of the Boucles de la Seine Normande **30km**

Dieppe **63km**

Honfleur **77km**

Le Havre **90km**

Deauville **92km**

...

